

PROPOSED CONSTRUCTION OF A DWELLING HOUSE AT PLOT NO 6 OF SUBRAMANIAM COLONY S. NO 317/1 VELACHERY VILLAGE SAIDAPET TALUK DIV NO 148 MADRAS SCALE 1" = 8 FT 10"

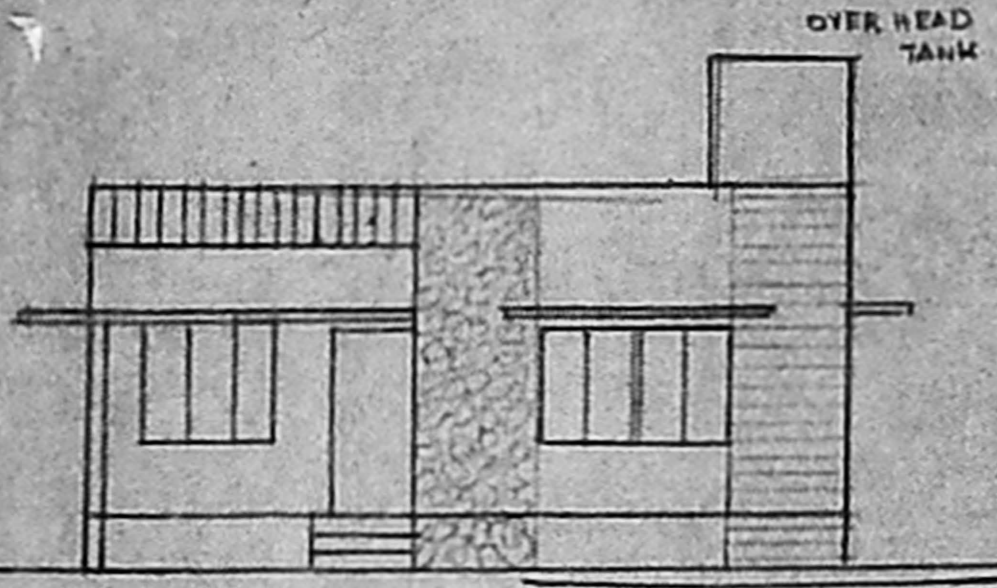

FRONT ELEVATION  
 Planning Permit No A/15531/334/1  
**APPROVED**  
 SUBJECT TO THE CONDITIONS IN THIS OFFICE LITER.  
 No A/22699/12-13-33  
 FOR MEMBER OF THE TOWN AND COUNTRY DEVELOPMENT AUTHORITY MADRAS

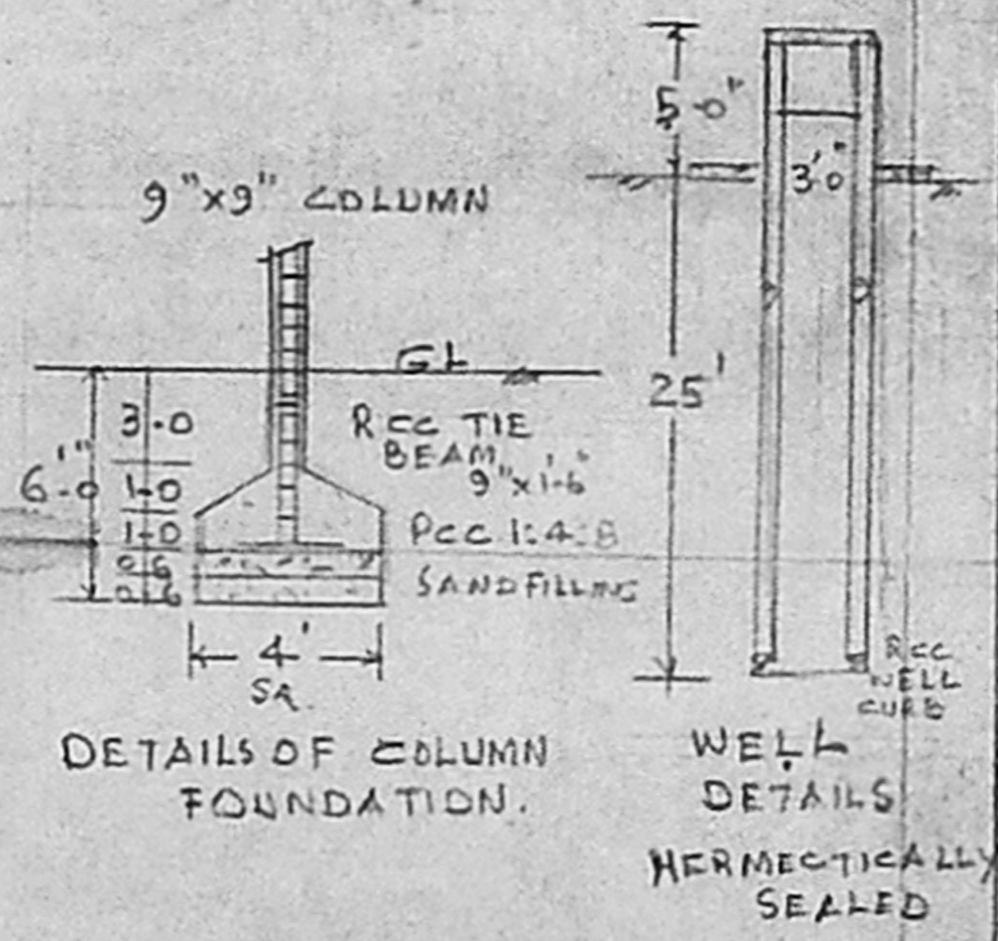
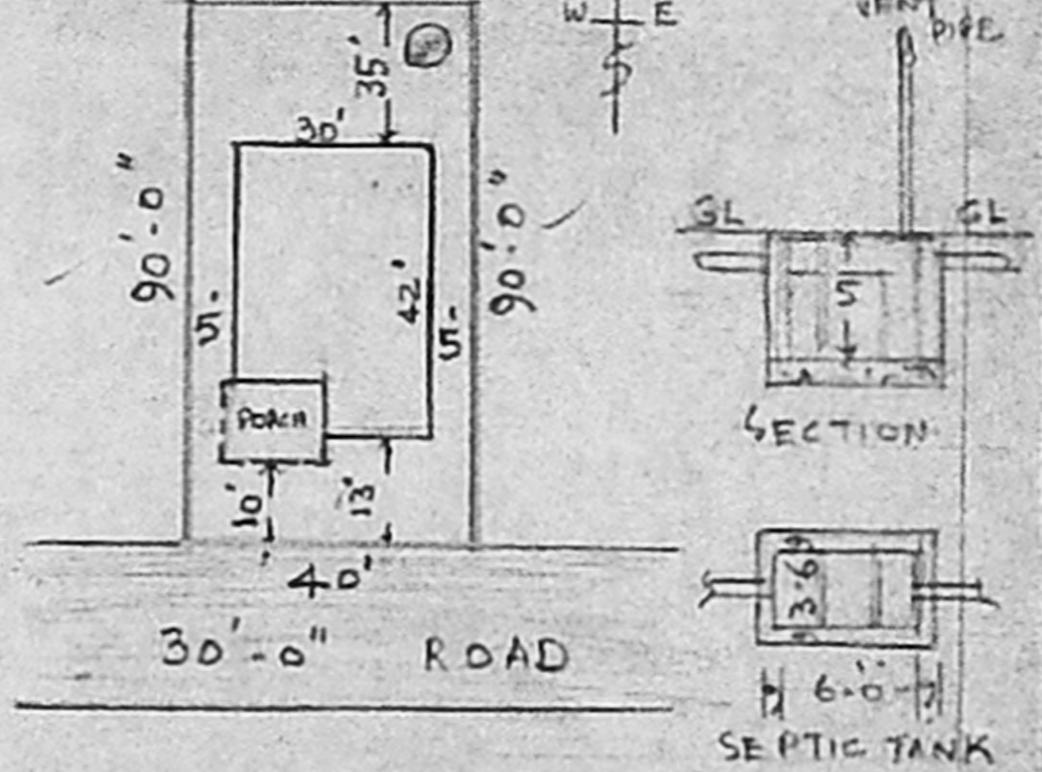
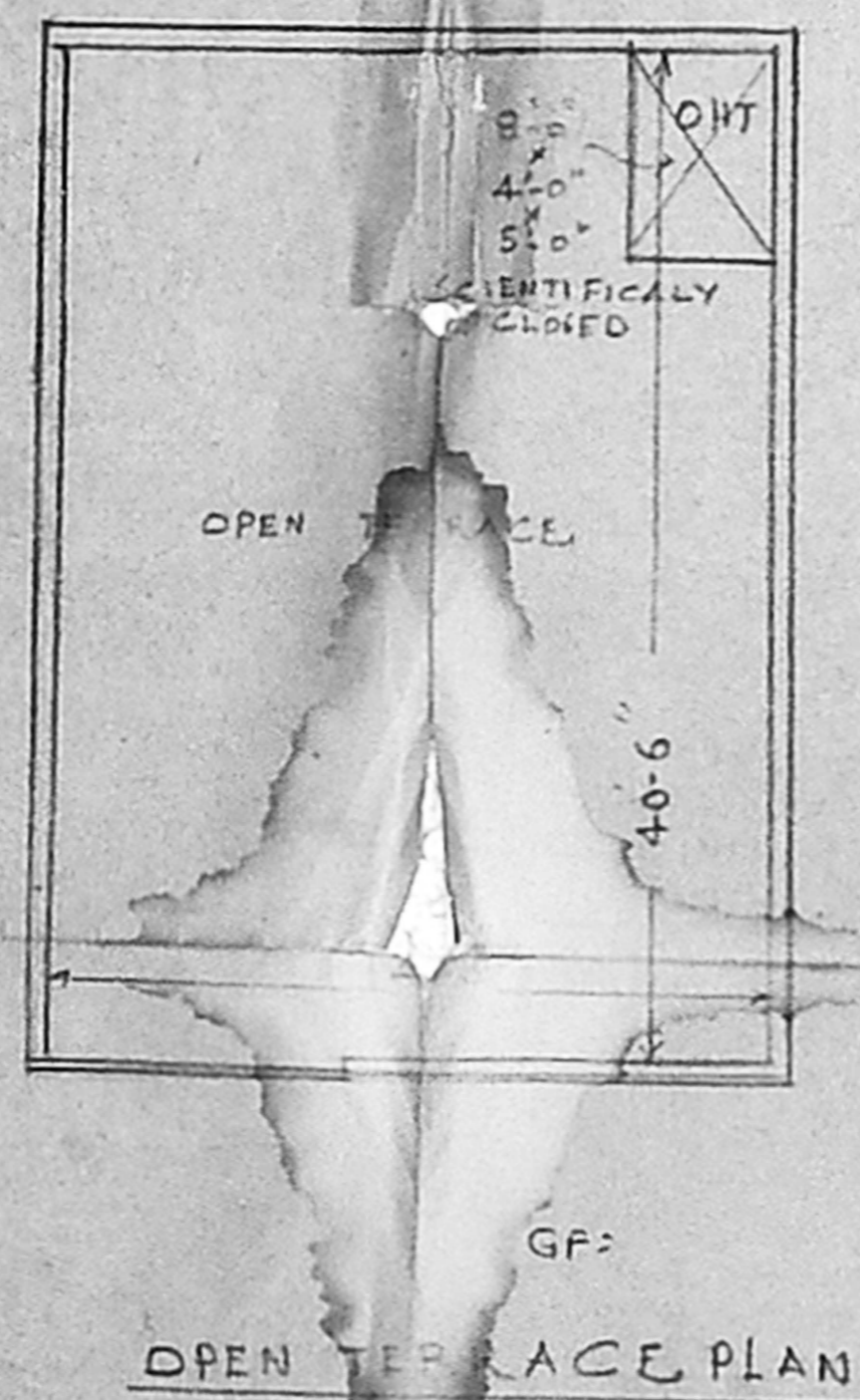
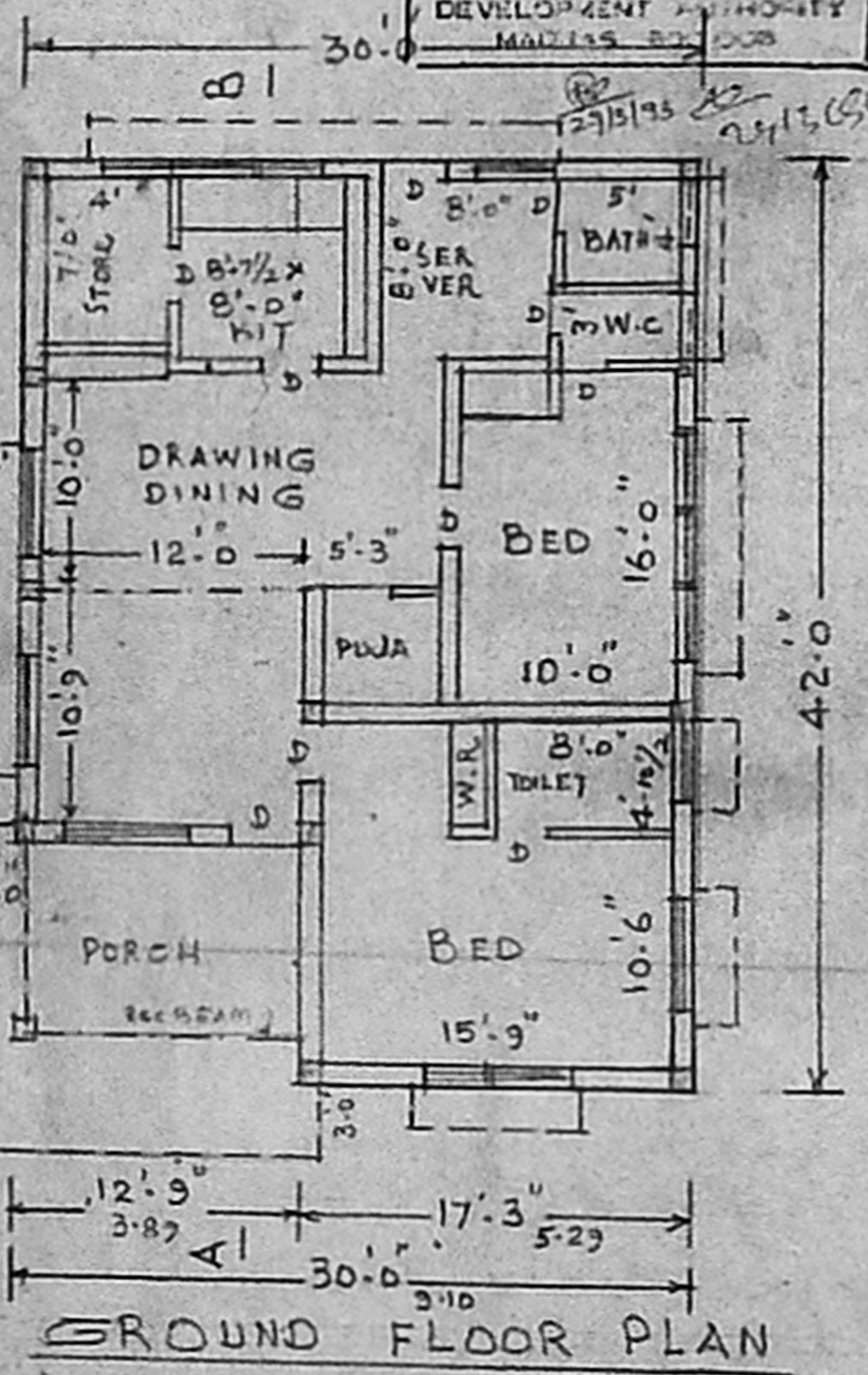
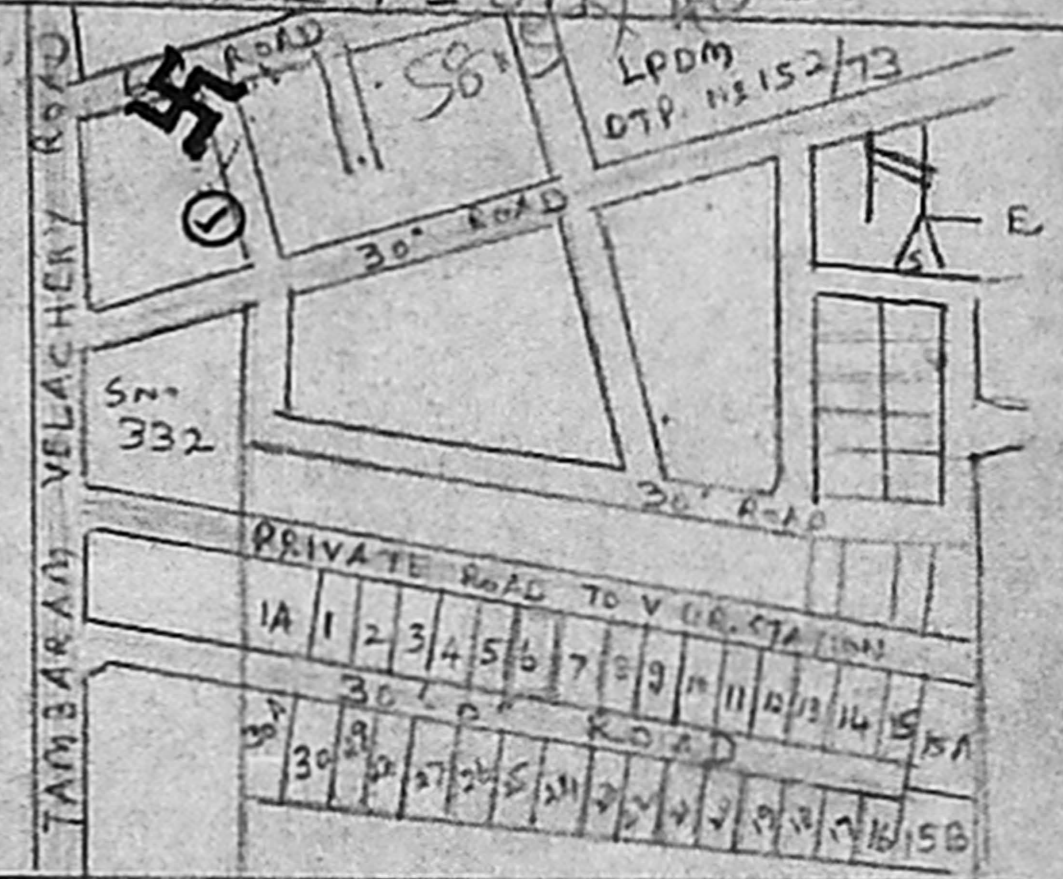
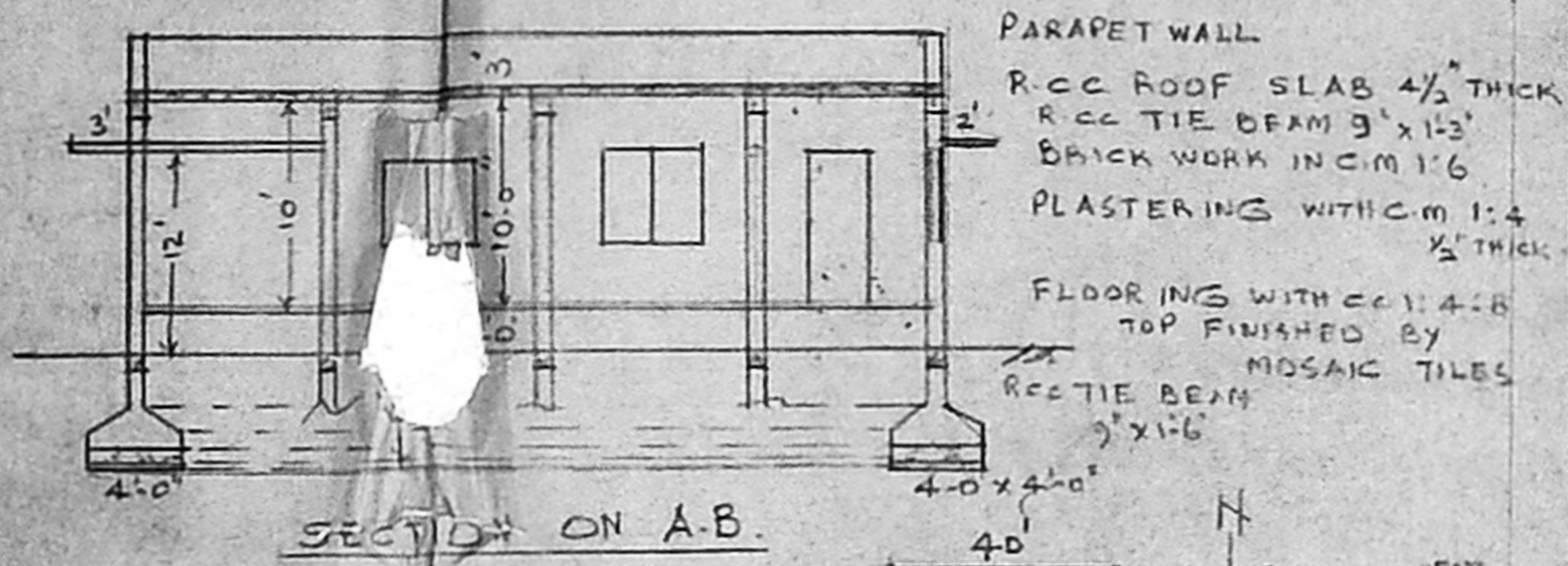

AREA

PLOT AREA	3600 SFT
GROUND FLOOR AREA	1120 SFT
PORCH AREA	206 SFT
TOTAL	1326 SFT

SCROUTINY PLAN  
 A/22699/12-13-33

JOINERY

D DOOR	3-3 x 7-0	100 x 2-13
D DOOR	3-0 x 7-0	091 x 2-13
D DOOR	2-6 x 7-0	076 x 2-13
W WINDOW	6-0 x 4-6	152 x 137
W WINDOW	3-0 x 4-6	091 x 137
W WINDOW	5-0 x 4-6	132 x 137
V VENTILATOR	3-0 x 2-0	091 x 061

PROPOSED WORKS  
 ROADS  
 BOUNDARY

OWNER  
 ER. V. SRINIVASALU, L.C.E.  
 Asst. Executive Engineer (Retd)  
 Consulting Civil Engineer  
 REGD. No. 270  
 CLASS I LICENSED SURVEYOR  
 CORPORATION OF MADRAS  
 No. 60, Valluvar Road  
 ARUNBAKKAM MADRAS 100